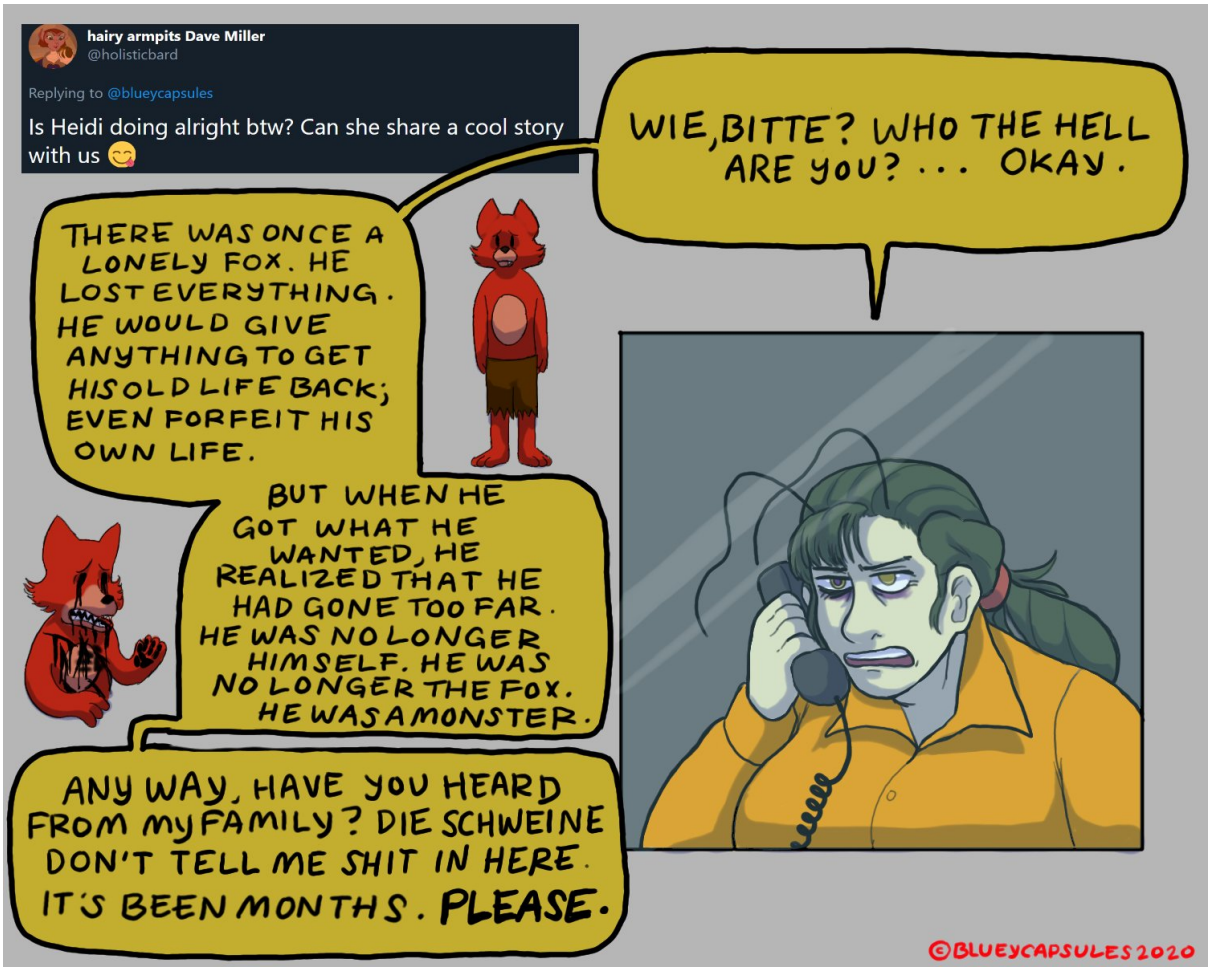
hairy armpits Dave Miller
@holisticbard
Replying to @blueycapsules
Is Heidi doing alright btw? Can she share a cool story with us 😋
WIE, BITTE? WHO THE HELL ARE YOU? ... OKAY.
THERE WAS ONCE A LONELY FOX. HE LOST EVERYTHING. HE WOULD GIVE ANYTHING TO GET HIS OLD LIFE BACK; EVEN FORFEIT HIS OWN LIFE.
BUT WHEN HE GOT WHAT HE WANTED, HE REALIZED THAT HE HAD GONE TOO FAR. HE WAS NO LONGER HIMSELF. HE WAS NO LONGER THE FOX. HE WAS A MONSTER.
ANYWAY, HAVE YOU HEARD FROM MY FAMILY? DIE SCHWEINE DON'T TELL ME SHIT IN HERE. IT'S BEEN MONTHS. PLEASE.
©BLUEYCAPSULES 2020

©BLUEYCAPSULES 2020
Bee
@_SilentStones_
Replying to @blueycapsules
Why is Henry such a good person? Like, he's so kind to others I can't even wrap my head around how he's friends with William.
12:07 PM · Sep 12, 2020 · Twitter for iPhone
NEEDS TANG IN HIS FEEDING TUBE
AH, WELL... WILL AND I HAVE A LONG HISTORY. EVEN WHEN IT'S...
EXCEEDINGLY DIFFICULT, I WANT TO STAY BY HIM AND HIS FAMILY'S SIDE THROUGH ANYTHING.
THUD
THUD

Salem @Oliver_Swift · Sep 12
Does Michael know where Fritz went?
SEARCH FOR 10YEAR OLD CONTINUES
... i'm not sure i want to find out.
@BLUEYCAPSULES2020

Joslyn May @SnoozyToonz · Sep 12
Haven't had much insight on Liz recently, how is she?
1
I'm doing my best to keep up hope...
MISSING
SUSIE DENVER
SUSIE DENVER
MISSING

#1 eda stan @chillguts · Sep 12
when does cassidy get her braces off 😳😳😳
1
10
I GET THEM OFF, THIS CHRISTMAS! FINALLY!!! AFTER FIVE WHOLE YEARS!
©BLUEYCAPSULES2020

Lee Tew @lee2art · Sep 12
what does funny phil do in his funny free time
3
OH, UHH... I DO A LOT OF GOING OUT! TO, Y'KNOW, BARS AND STUFF... A-ACTUALLY MY FRIEND LEFT ALL THESE FUNNY SAPPY MOVIES WITH ME WHILE SHE'S, UH, ON VACATION AND I'VE BEEN WATCHING THEM... FOR A LAUGH.
(HE'S LYING. HE OWNS ALL OF THESE.)

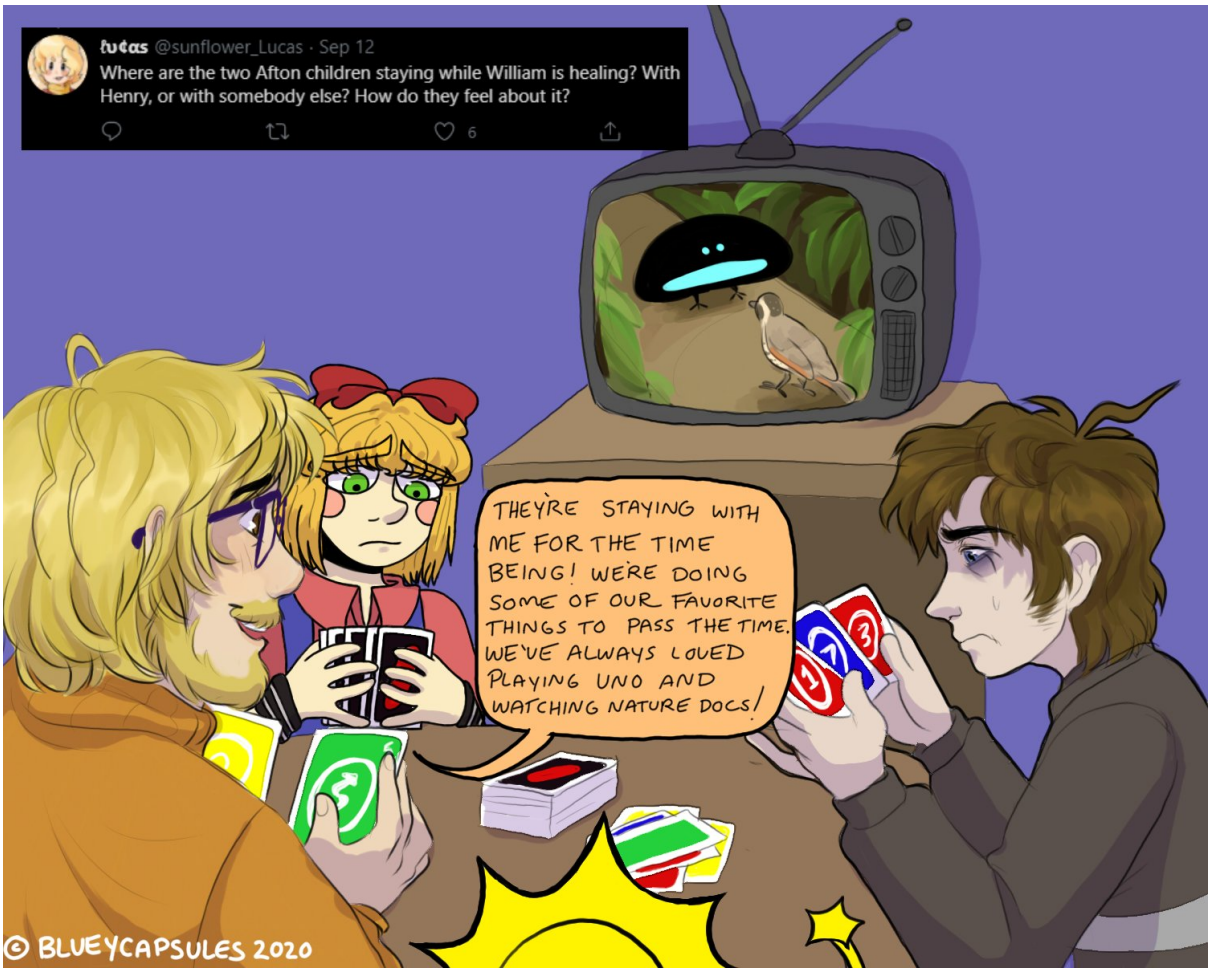
lucas @sunflower_Lucas · Sep 12
Where are the two Afton children staying while William is healing? With Henry, or with somebody else? How do they feel about it?
6
THEY'RE STAYING WITH ME FOR THE TIME BEING! WE'RE DOING SOME OF OUR FAVORITE THINGS TO PASS THE TIME. WE'VE ALWAYS LOVED PLAYING UNO AND WATCHING NATURE DOCS!
© BLUEYCAPSULES 2020

BC women stan account @holisticbard · Sep 12
Does Ivy/Cassidy like to watch horror movies? (is Cassidy even allowed too)
I WANNA SEE!!!

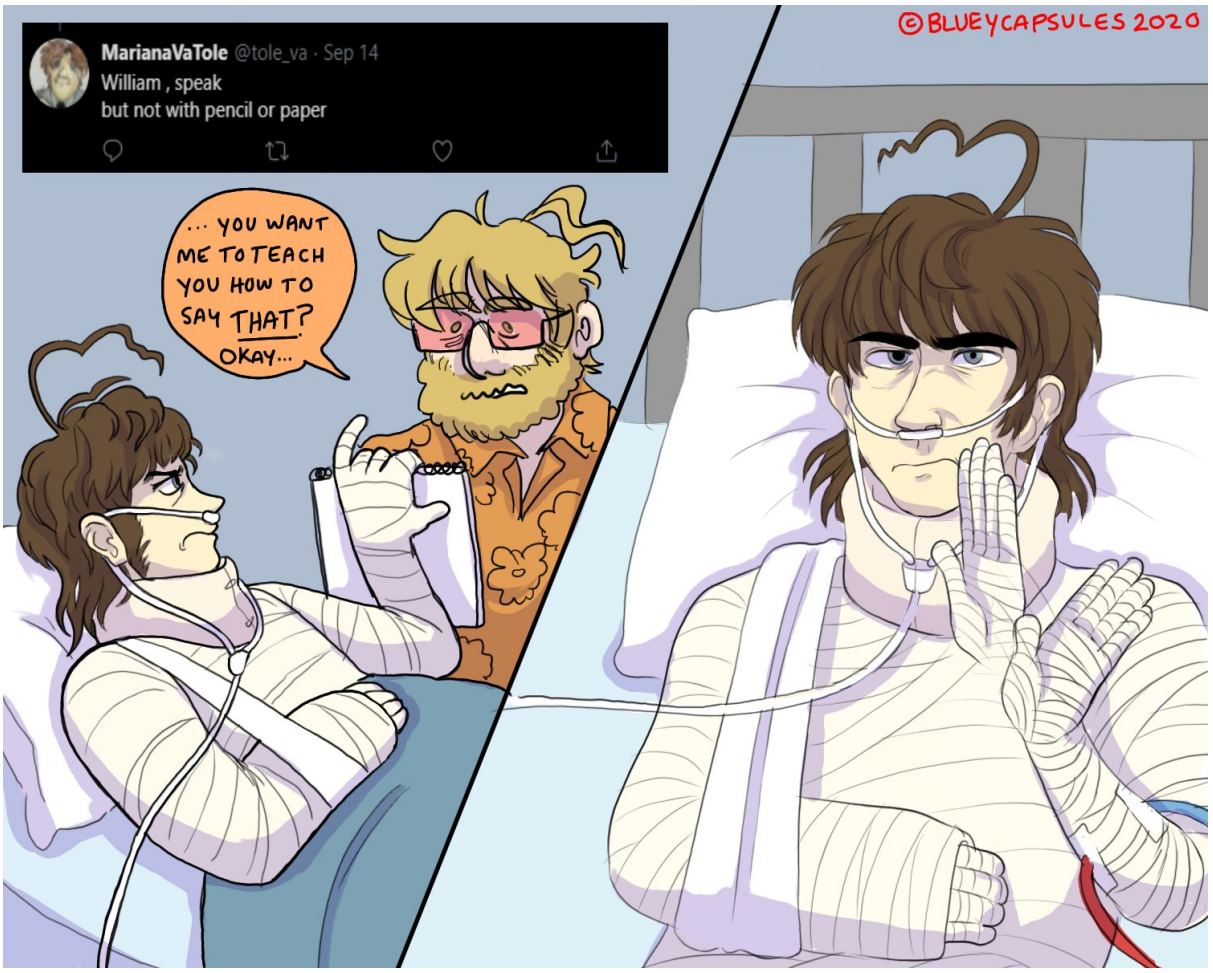
©BLUEYCAPSULES 2020
MarianaVaTole @tole_va · Sep 14
William , speak
but not with pencil or paper
... YOU WANT ME TO TEACH YOU HOW TO SAY THAT?
OKAY...

Jelly🌸 nendo comms soon! @jellygalactoa · Sep 15
(PHIL)
I just wanna know what his favor color is and also what kind of fashion sense he has outside of work 👉👈
1
2
I LOOK AMAZING!
@BLUEYCAPSULES2020

Max @ThePatientStars · Sep 12
Oh yeah, how are the Valentino's doing? :((
HAPPY BIRTHDAY KICKS!!!!! @williamaftonz · 39m
how is gino handling the whole situation with heidi in jail and fritz missing
...IT'S JUST ME NOW.
I CAN'T GET A HOLD OF HEIDI. THEY WON'T LET ME SPEAK TO HER. THEY'RE TELLING ME TO HOLD ONTO HOPE, THAT HE GOT LOST...
...I KNOW BETTER. FRITZ HAS A BETTER SENSE OF DIRECTION THAN A COMPASS. HE DIDN'T GET LOST. SOMETHING HAPPENED TO HIM...
©BLUEYCAPSULES 2020

THEY AREN'T SEARCHING FOR A SUSPECT YET. BUT IF THEY WON'T, I WILL.
I WILL FIND WHOEVER IS RESPONSIBLE FOR TAKING MY SON FROM ME, EVEN IF IT KILLS ME.
©BLUEYCAPSULES 2020

©BLUEYCAPSULES 2020
♡ren♡ (@HIMIIKOS)
@blueycapsules how do the boseman kids feel about the two already missing children ?? like are they worried or they just simply don't care about it
I... I'M SURE THEY'RE OKAY. I'M NOT WORRIED OR NOTHIN'. LITTLE KIDS LIKE TO RUN OFF A LOT...
FRANK IS FINE. I DON'T KNOW WHY EVERYONE IS FREAKING OUT. HE'S ALWAYS DOING SHIT LIKE THIS. AND I DON'T EVEN KNOW THE OTHER GIRL.
.....

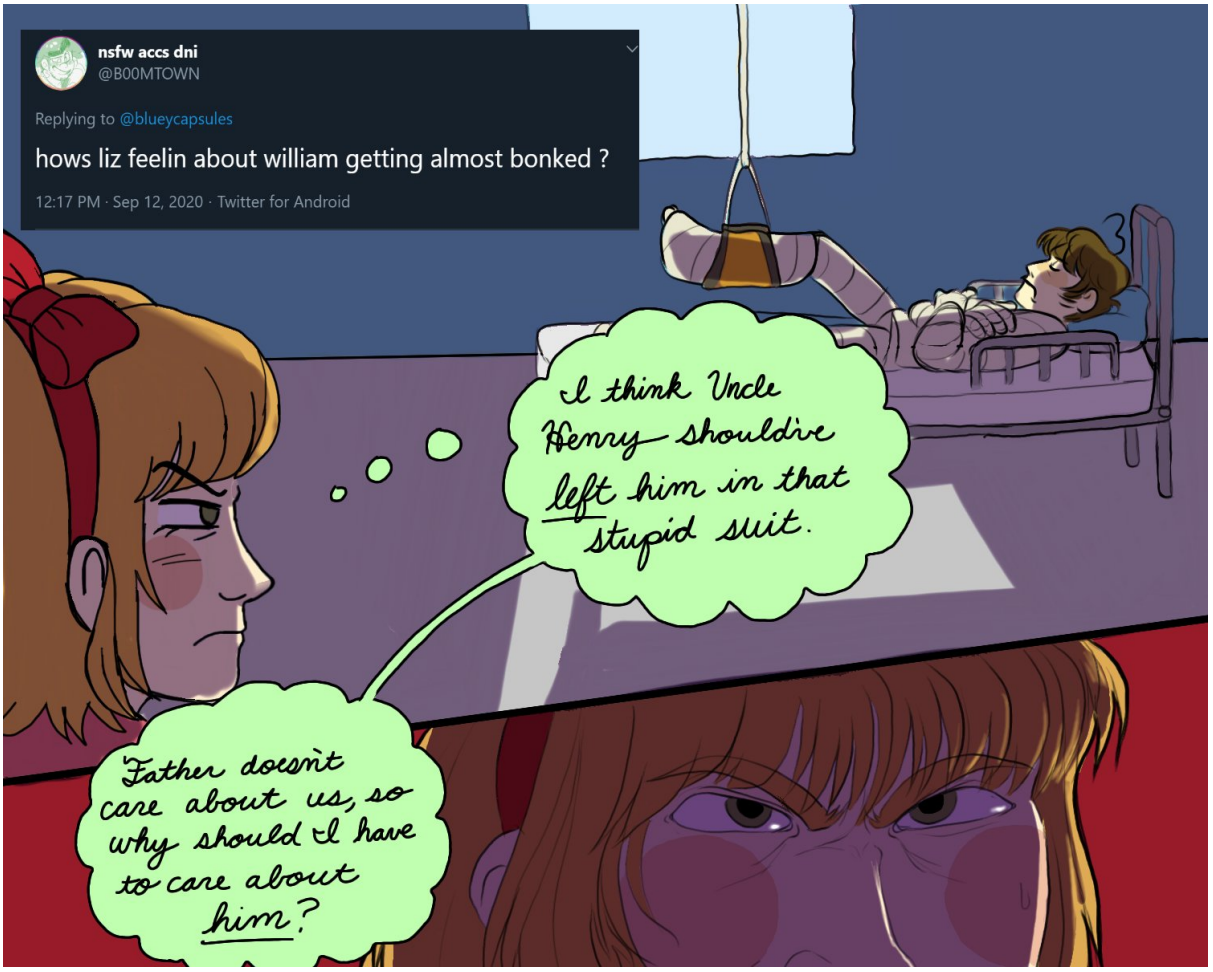
nsfw accs dni
@B00MTOWN
Replying to @blueycapsules
hows liz feelin about william getting almost bonked ?
12:17 PM · Sep 12, 2020 · Twitter for Android
I think Uncle Henry shouldive left him in that stupid suit.
Father doesn't care about us, so why should I have to care about him?

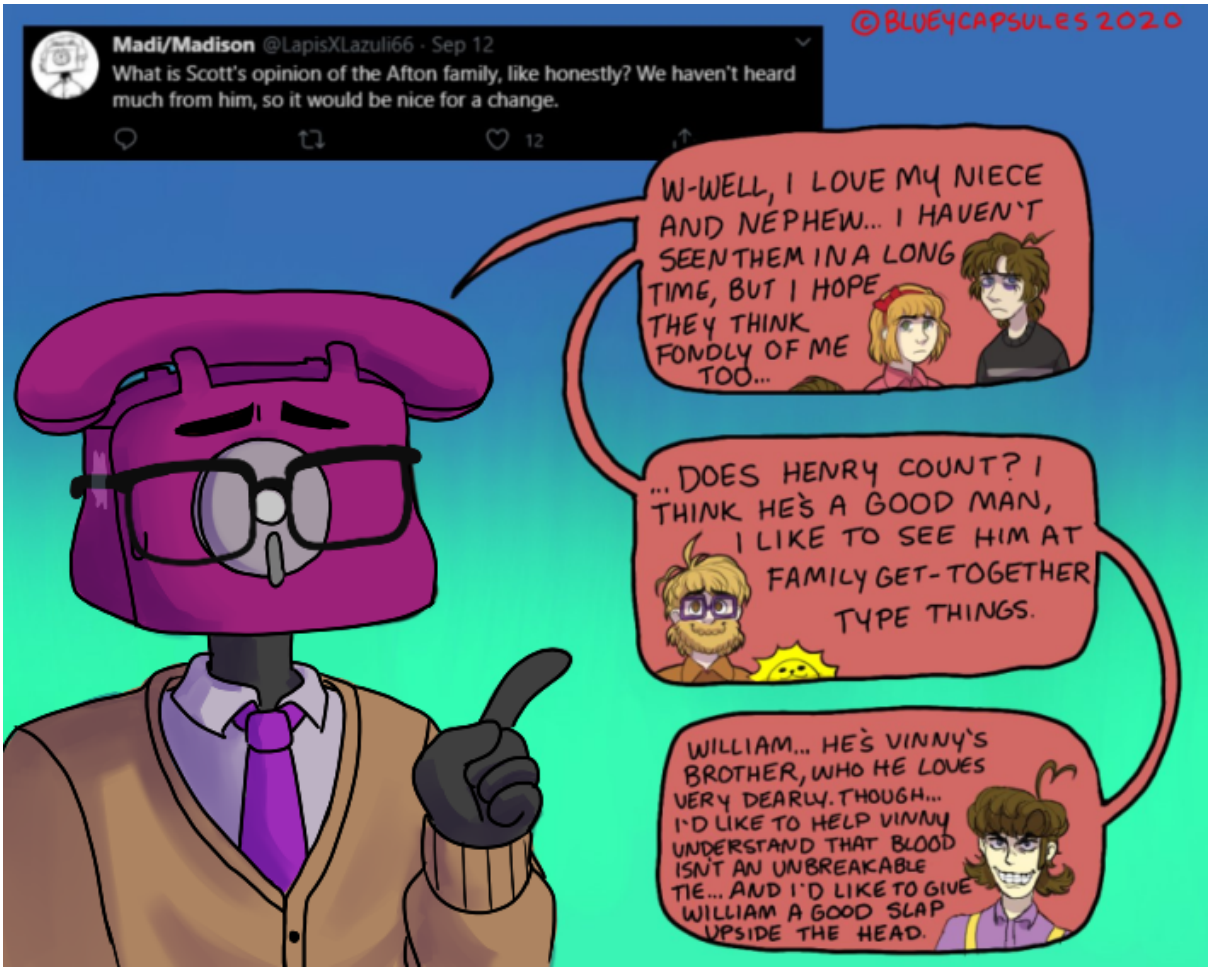
©BLUEYCAPSULES 2020
Madi/Madison @LapisXLazuli66 · Sep 12
What is Scott's opinion of the Afton family, like honestly? We haven't heard much from him, so it would be nice for a change.
12
W-WELL, I LOVE MY NIECE AND NEPHEW... I HAVEN'T SEEN THEM IN A LONG TIME, BUT I HOPE THEY THINK FONDLY OF ME TOO...
... DOES HENRY COUNT? I THINK HE'S A GOOD MAN, I LIKE TO SEE HIM AT FAMILY GET-TOGETHER TYPE THINGS.
WILLIAM... HE'S VINNY'S BROTHER, WHO HE LOVES VERY DEARLY. THOUGH... I'D LIKE TO HELP VINNY UNDERSTAND THAT BLOOD ISN'T AN UNBREAKABLE TIE... AND I'D LIKE TO GIVE WILLIAM A GOOD SLAP UPSIDE THE HEAD.

quinn!!!
@r0b0tsradi0
Replying to @blueycapsules
are the possessed (is that the term that should be used?) animatronics going to retain the behaviors of the children haunting them?
12:04 PM · Sep 12, 2020 · Twitter for Android
I THINK THE MEMORIES COME AND GO. THE ONLY THING I'M CERTAIN THEY REMEMBER IS THAT SOMEONE HURT THEM. BUT I KNOW WHO DID IT. THEY NEED ME TO REMIND THEM OF THAT.
©BLUEYCAPSULES2020

©BLUEYCAPSULES 2020
Josie💔✨(Weeyum Awfton Hate Club) @Linkxysss · Sep 12
Does Bossman know about the bite of '83?
WELL, HENRY MENTIONED THERE BEING SOME SORT OF INCIDENT AT THE OLD PLACE INVOLVING WILLIAM'S SON... AND SOMETIMES HE MENTIONS A THIRD AFTON CHILD? I DONT KNOW ANY SPECIFICS, JUST THAT IT CONTRIBUTED TO THE CLOSING.
Huh.

norton! @williamaftonz · Sep 12
Replying to @blueycapsules
gabriel hows you and the bands album extraterrestrial tumor coming along |:-0
1
23
norton! @williamaftonz · 3m
along with this, how are the band members themselves holding up?
WEEEELL, BONBY JOHN'S BEEN BUSY WRITING LYRIC— FOR THE —
BRO!! YOU CAN'T SHOW THIS, IT'S CONFIDENTIAL!!
LUGGY'S BEEN DESIGNING OUR FUTURE TOURING OUTFITS, BUT HE ALSO CAN'T DECIDE WHICH OF HIS 600 PAIRS OF GLASSES SHOULD BE HIS "SIGNATURE LOOK" SO I'M NOT SURE WHY HE'S DOING OUR FASHION DESIGNING—
©BLUEYCAPSULES2020
AAAND GRELLE'S BEEN TRYING TO LEARN HOW TO PLAY THE KEYBOARD BECAUSE HE DOESN'T WANT TO ADD A FIFTH MEMBER BECAUSE "REAL BANDS CAN ONLY HAVE FOUR" APPARENTLY. THINGS AREN'T GOING SO WELL FOR HIM.

©BLUEYCAPSULES 2020
EXTRATERRESTRIAL TUMOR
SONG LIST
1. My Gym Teacher's Wet Sock
2. Gas Station Nailgun Accident
3. Armchair Bee Venom Injection
4. Shitting Speed on Mars
5. Holy SHIT!!! Space Ducks?!
6. Historically Catastrophic Carnival Ride
7. Eyeball Booger Sports Drink
8. Pink Pony Murder VHS
9. Rotten Astronaut Cheese Tube
10. Holy Fart Tree Struck by Lightning (twice!!)
11. Limited Edition Ghostbusters Hi-C
12. The Telepathy of Land Sharks
13. Fingernail Clipping Violin Solo
14. Garden Hose Explosion
AS FOR OUR ALBUM, IT'S GOING RADICALLY. WE'RE ALMOST DONE WITH LYRICS AND WE CAN START RECORDING SOON. WE'RE GOING TO GO PLATINUM ON OUR DEBUT ALBUM!
AND HERE'S THE CONCEPT ART FOR THE ALBUM COVER THAT GRELLE MADE—
GABRIEL!! YOU CANT SHOW THAT YET!!! WHAT IF MY MOM SEES IT?!?
CENSORED
FOR THE SAKE OF THE POOR READERS' EYES.

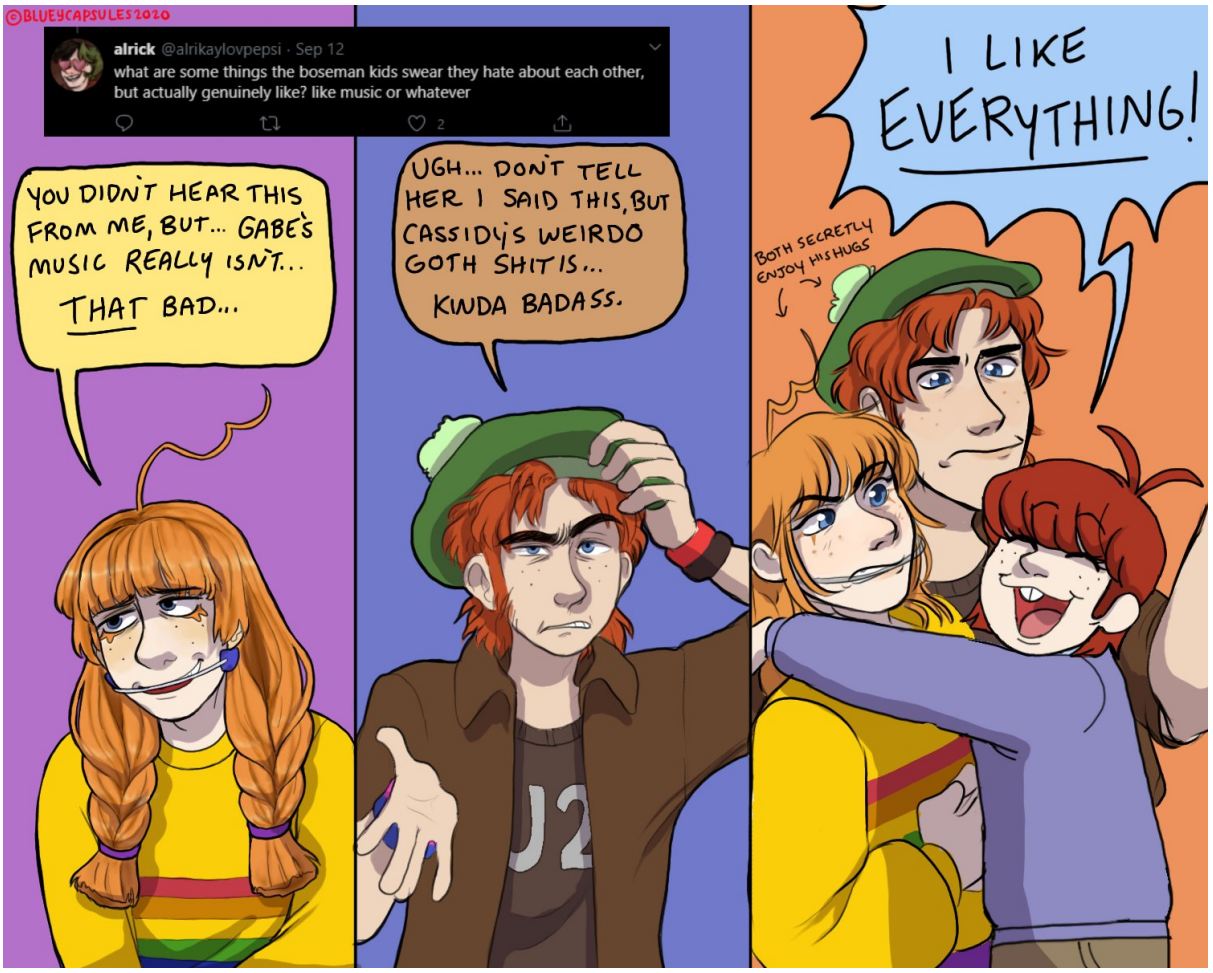
©BLUEYCAPSULES2020
alrick @alrikaylovpepsi · Sep 12
what are some things the boseman kids swear they hate about each other, but actually genuinely like? like music or whatever
2
YOU DIDN'T HEAR THIS FROM ME, BUT... GABE'S MUSIC REALLY ISN'T... THAT BAD...
UGH... DON'T TELL HER I SAID THIS, BUT CASSIDY'S WEIRDO GOTH SHIT IS... KINDA BADASS.
I LIKE EVERYTHING!
BOTH SECRETLY ENJOY HIS HUGS

©BLUEYCAPSULES2020
Rayne @Xylapaws · Sep 15
What are Ivy's thoughts on Boseman buying the pizzeria?
1
IT'S A FAMILY FRIENDLY PIZZERIA...
OH, DEFINITELY HIS BEST PURCHASE IN A WHILE. THE WEIRD ROBOT THINGS ARE NICE AND CREEPY. ABOUT TIME HE INVESTED IN A HORROR ATTRACTION!

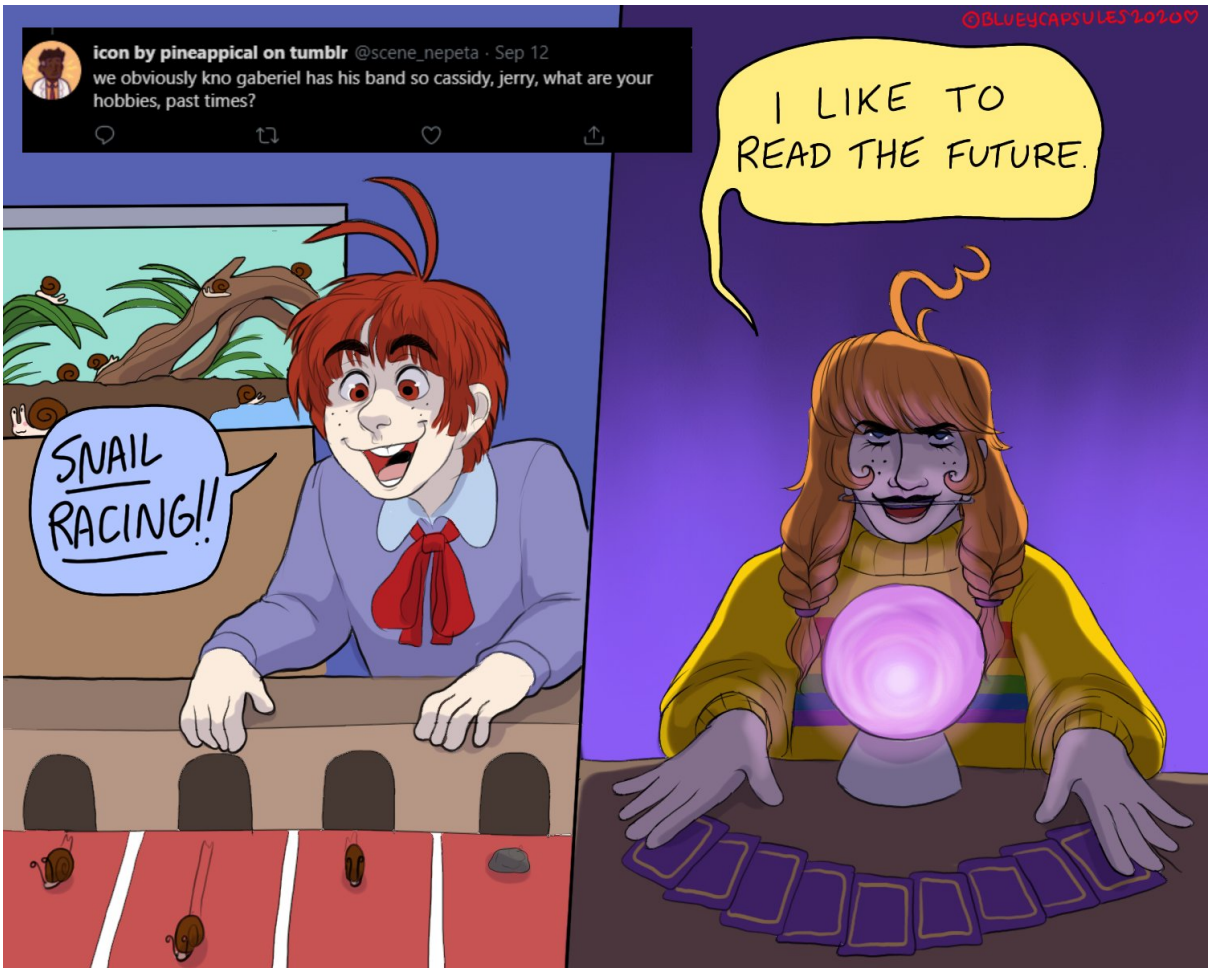
icon by pineappical on tumblr @scene_nepeta · Sep 12
we obviously kno gaberiel has his band so cassidy, jerry, what are your hobbies, past times?
SNAIL RACING!!
I LIKE TO READ THE FUTURE.
©BLUEYCAPSULES2020♡

©BLUEYCAPSULES2016
-¸.`raine ¸.´- @rainebuggi · Sep 12
IS SPRINGBONNIE OK??? poor buddy keeps going through such traumatic stuff I cant help but hope hes alright D:
1
UHH- UM- I-I DON'T REALLY KNOW WHAT'S GOING ON... WHENEVER THEY WEAR ME AS A SUIT, I DON'T REMEMBER ANYTHING THAT HAPPENS. I JUST WOKE UP IN THIS STRANGE ROOM COVERED IN PIZZA SAUCE AND THEY SAID THAT MR. AFTON WILL BE BACK TO FIX ME UP, B-BUT IT'S BEEN A REALLY LONG TIME... I-I JUST HOPE THAT BOOBEAR AND THE OTHERS ARE OKAY. I-I'M NOT SURE HOW TO GET OUTTA HERE...

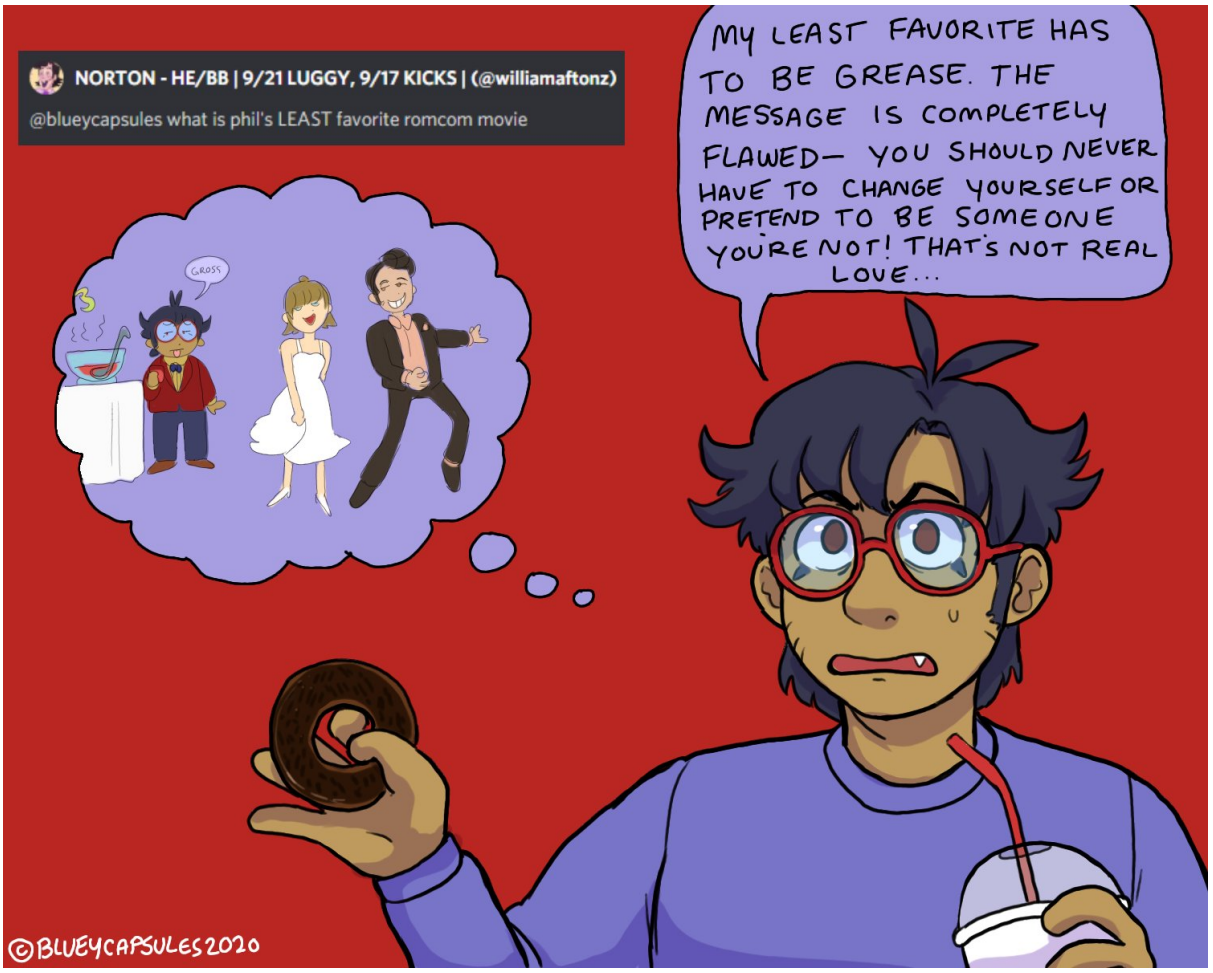
NORTON - HE/BB | 9/21 LUGGY, 9/17 KICKS | (@williamaftonz)
@blueycapsules what is phil's LEAST favorite romcom movie
GROSS
MY LEAST FAVORITE HAS TO BE GREASE. THE MESSAGE IS COMPLETELY FLAWED— YOU SHOULD NEVER HAVE TO CHANGE YOURSELF OR PRETEND TO BE SOMEONE YOU'RE NOT! THAT'S NOT REAL LOVE...
©BLUEYCAPSULES2020

Lyn Coms are open @Lynnadrity · Sep 13
Does bossman take his kids back to ireland to vist family often?
FAMILY... UH, RIGHT. YOU SEE I, UH, LOST TOUCH WITH MY FAMILY A WHILE AGO, AND WE HAVENT... BEEN ABLE TO RECONNECT, SO WE NEVER REALLY HAD A REASON TO GO BACK. THE KIDS HAVE NEVER ACTUALLY BEEN TO IRELAND... WE NEVER REALLY HAD THE TIME OR OPPORTUNITY. I'M HOPING TO TAKE THEM WHILE THEY'RE STILL YOUNG...
©BLUEYCAPSULES2020

.•Mercqz•. @QSilverQuinn · Sep 12
Hey little guy..How are you doing? Maybe you and your dad could talk later? This probably still feels awful and scary huh? He could help you understand your regret, as this was probably heavy stuff to witness.
1
2
.....
I HOPE HE FORGIVES ME
.....
©BLUEYCAPSULES 2020

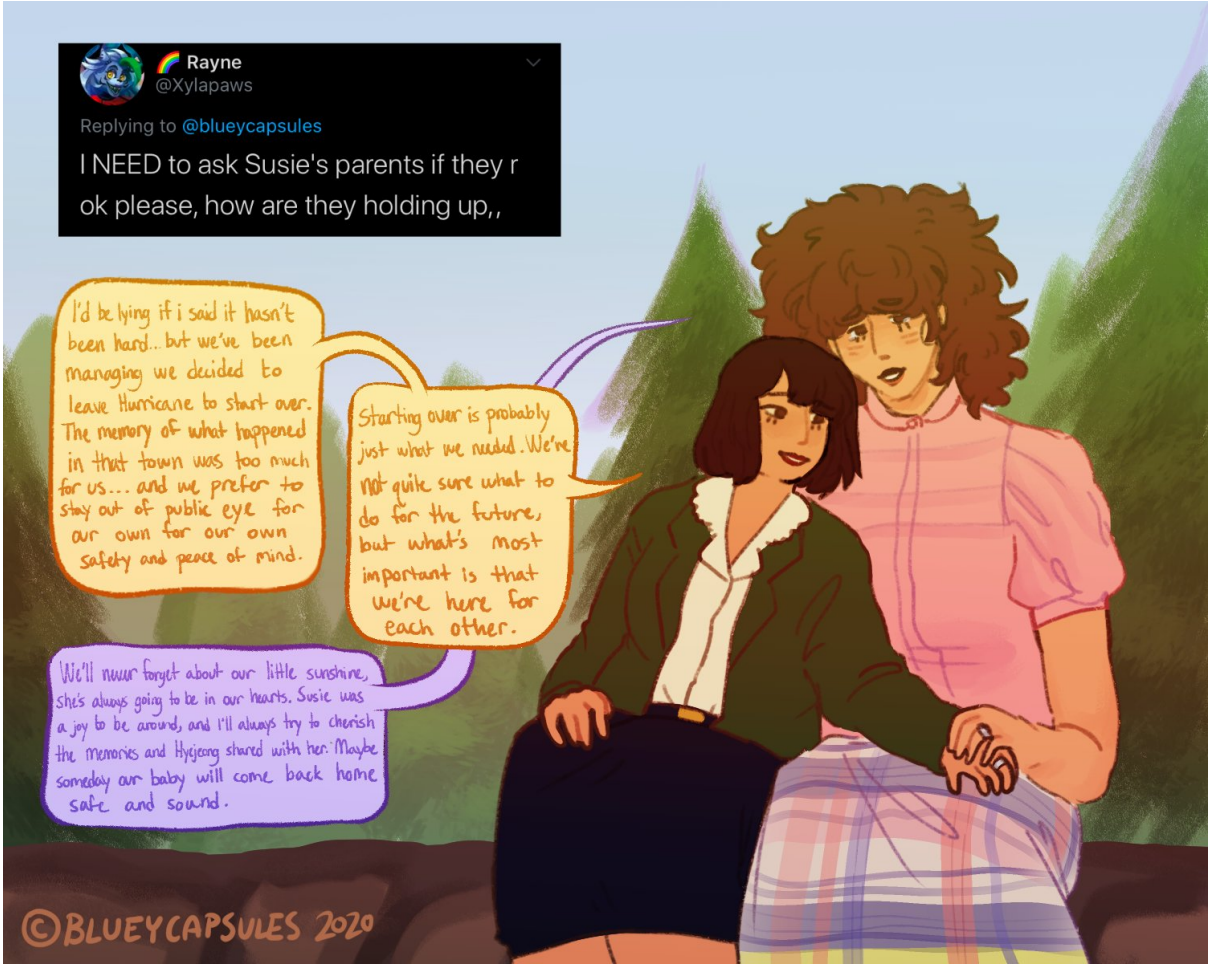
Rayne
@Xylapaws
Replying to @blueycapsules
I NEED to ask Susie's parents if they r ok please, how are they holding up,,
I'd be lying if i said it hasn't been hard... but we've been managing we decided to leave Hurricane to start over. The memory of what happened in that town was too much for us... and we prefer to stay out of public eye for our own for our own safety and peace of mind.
Starting over is probably just what we needed. We're not quite sure what to do for the future, but what's most important is that we're here for each other.
We'll never forget about our little sunshine, she's always going to be in our hearts. Susie was a joy to be around, and i'll always try to cherish the memories and Hyejeong shared with her. Maybe someday our baby will come back home safe and sound.
©BLUEYCAPSULES 2020